

# Patient report

Bio-Rad                      DATE: 09/22/2019  
D-10                         TIME: 05:05 PM  
S/N: #DJ4I016123        Software version: 4.30-2  
Sample ID:                 10569281  
Injection date             09/22/2019 04:21 PM  
Injection #: 36             Method: HbA1c  
Rack #: ---                 Rack position: 2

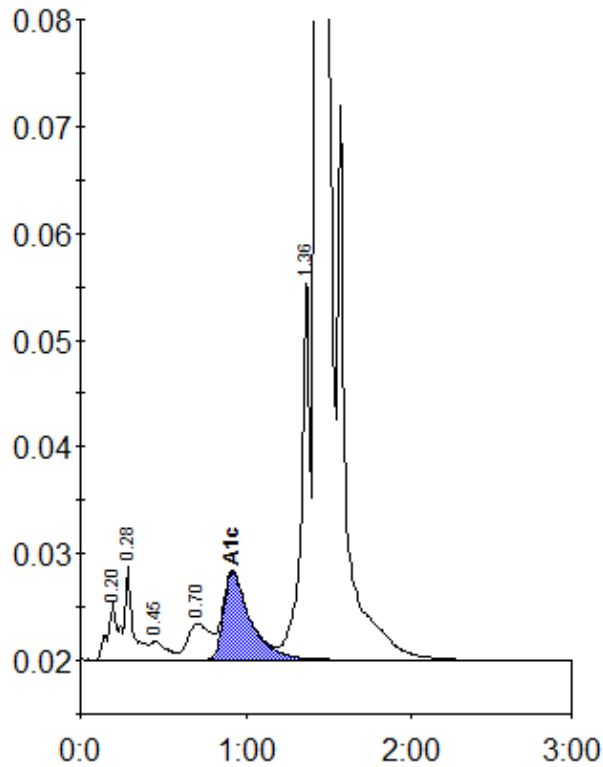

Peak table - ID: 10569281

Peak	R.time	Height	Area	Area %
A1a	0.20	5334	19165	0.7
A1b	0.28	8782	34172	1.3
F	0.45	1784	12916	0.5
LA1c/CHb-1	0.70	3405	31332	1.2
A1c	0.92	8237	92541	5.0
P3	1.36	36254	127597	5.0
A0	1.43	680962	2245155	87.6
Total Area:		2562879		

Concentration:	%
A1c	5.0